S.E. 1/4

SECTION 4, T.5N.,R.2W., S.L.B.&M.

TAXING UNIT: 58,188.200

KANESVILLE DISTRICT

PREFIX: 08-036

SCALE 1" - 200'

SEE PAGE 35

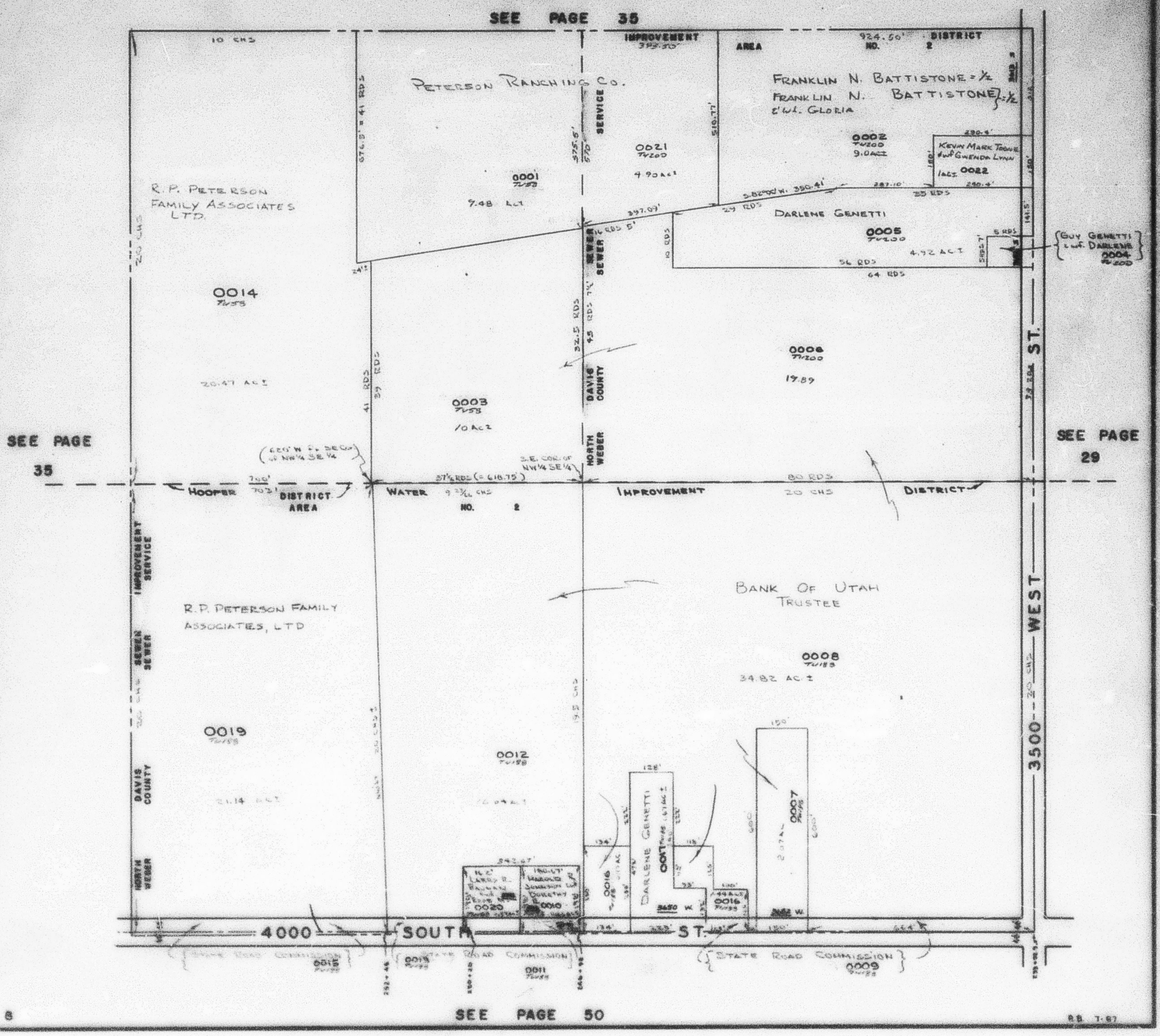

SEE PAGE 50

R.B. 7-87